ADI PRO | AVARRO™ | Capture by ADI | Capture by ADI | UltraTech POWER PRODUCTS by ADI

EXCLUSIVE BRANDS

Exclusive to ADI

Our Exclusive Brands deliver the latest technologies for residential and commercial facilities at the highest industry standards.

www.adiglobal.com/uk • 0161 687 8787 • sales.uk@adiglobal.com

ADI a resideo company

ADI EXCLUSIVE BRANDS

Always available and in stock, ADI Exclusive Brands offer a wide range of industry leading products to support any installation. Delivering exceptional value and product support, our products meet the highest industry standards and are backed by competitive warranties.

Order any time of day or night, explore products and brands and get hourly stock availability information at your fingertips at:
www.adiglobal.com/uk

Download on the App Store | GET IT ON Google Play

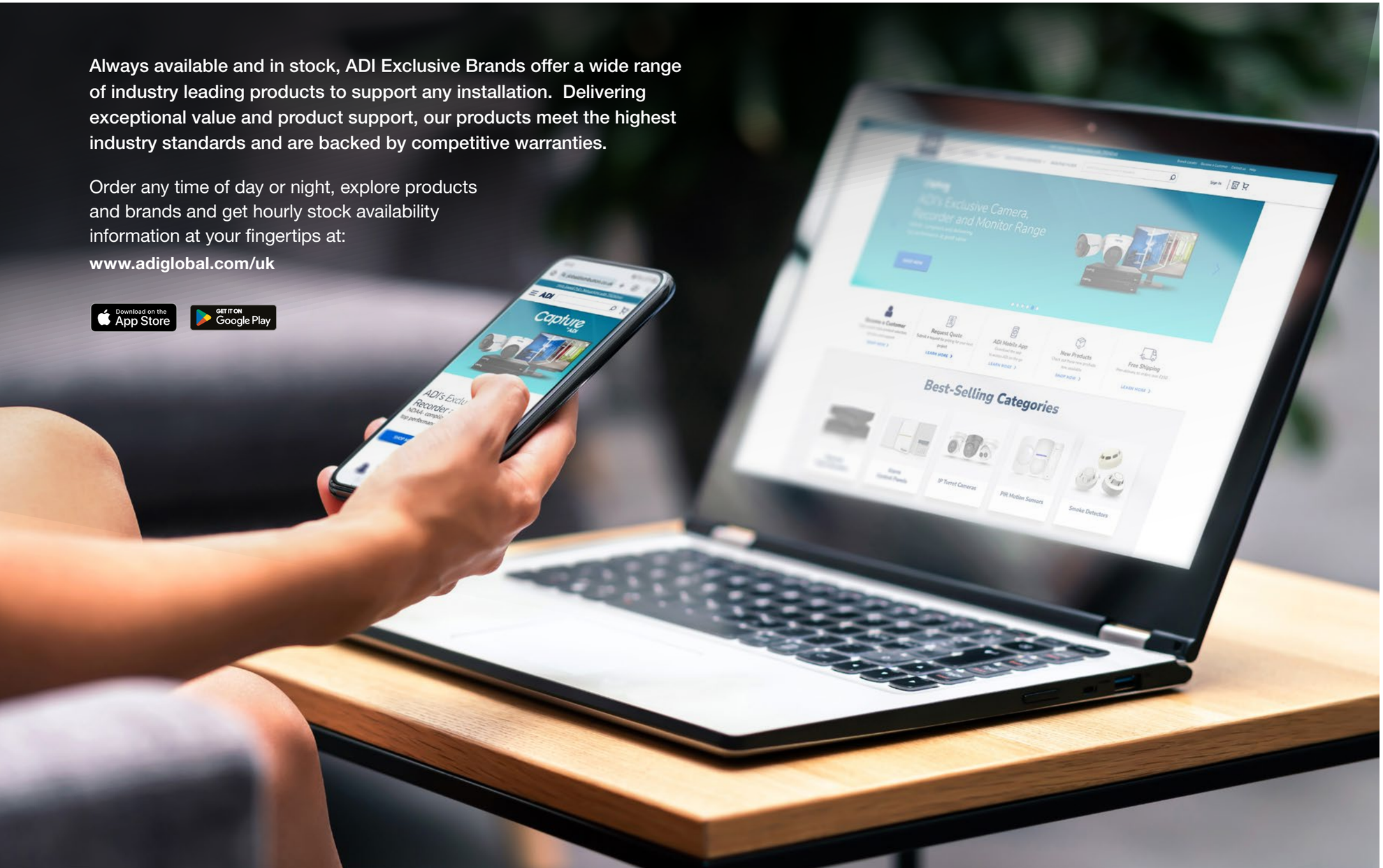

Contents

1	Cloud Solutions	6-11
2	Cameras & NVRs	12-15
3	Monitors & Displays	16-20
4	Monitor Brackets	21
5	Residential Audio Video	22
6	Cable & Wire	24-29
7	Cable & Wire - Accessories & Tools	30-31
8	Batteries	32-33
9	Network Switches	34
10	Power Supplies	35-37
11	Access Control	38-40
12	Fire & Emergency Lighting	42-43
13	Intrusion Contacts	44
14	Enclosures, Tools & Hardware	45-49
15	Video Accessories	50

Call

Tech Support: +44 (0) 161 687 8789
UK Sales: +44 (0) 161 687 8787
IE Sales: +353 (0) 1 450 1366

Click

www.adiglobal.com/uk
www.adiglobal.ie
UK: sales.uk@adiglobal.com
IE: dublin.ie@adiglobal.com

Collect

28 Branches across UK & Ireland
Order by 5pm for next day delivery

ADI EXCLUSIVE BRANDS

Your Full Solutions Partner

Capture by ADI

All our Capture by ADI monitors, cameras and NVRs are carefully chosen to deliver high quality and value. Our exclusive brand offers top performance in small and mid-sized residential and commercial properties.

IP Cameras | Digital Displays | NVRs | Camera Accessories

Capture by ADI Cloud Solutions

Powered by **Eagle Eye Networks**

The Capture Cloud by ADI VSaaS is a fully managed cloud video surveillance solution, delivering an end-to-end video management system that's simple to deploy and easy to use. It supports all modern browsers and works on Windows, Mac, even Linux with no plug-ins to install.

Capture Cloud by ADI VSaaS

AVARRO™

AVARRO AV solutions deliver professional grade performance engineered for the toughest applications. Offering superior quality and support for residential and commercial installs to ensure a hassle free experience.

Display Mounts | HDMI Cables | HDMI Splitters & Extenders

ADI PRO

Designed for professionals, ADI PRO products encompass a wide range of categories including wire, cabling solutions, tools and hardware, intrusion, fire and access control.

Wire & Cable | Tools & Hardware | Fire | Access Control | Intrusion

UltraTech® POWER PRODUCTS by ADI

Durable and dependable, UltraTech by ADI batteries and power products can power alarm systems to safeguard any industrial and residential sector.

SLA Batteries | Alkaline & Lithium Batteries | Network Switches | Power Supplies

What is the Capture by ADI Cloud Solutions VSaaS?

Capture by ADI Cloud Solutions
Powered by Eagle Eye Networks

The Capture by ADI Cloud VSaaS is a fully managed cloud video surveillance solution, delivering an end-to-end video management system that's simple to deploy and easy to use. It supports all modern browsers and works on Windows, Mac, even Linux with no plugins to install.

Capture by ADI Cloud Solutions
Powered by Eagle Eye Networks

Got Cloud?

Capture by ADI Cloud Solutions VsaaS provides a cloud based, video management system. The Eagle Eye Bridge is installed on-site, connects to your cameras, records video locally, and then securely synchronizes both video and metadata to the Capture by ADI Cloud Solutions Data centre. It's a robust, secure appliance specifically designed to overcome the demands of transmitting high-resolution video through the Internet.

Comprehensive Camera Support

We believe camera compatibility is important. There's no need to be locked into a single camera vendor. Businesses need the flexibility to work with the cameras that they choose. Eagle Eye Bridges support ONVIF Profile S IP cameras. For an up to date list of all compatible cameras visit www.een.com/cameras.

Fully Mobile

View video anytime, anywhere. The fully functional iOS and Android applications provide complete access to live and recorded video and can also be used to install, configure and manage the system.

Worry Free Management

All the software in the Capture Cloud by ADI and firmware on the Eagle Eye Bridge is managed and updated by Eagle Eye Networks. The hardware is fully backed by a 2 year warranty.

Security Simplified

With Eagle Eye Complete Privacy Encryption, video is fully encrypted during transmission and at rest. The Eagle Eye Bridge has no open ports to the Internet, eliminating security vulnerabilities commonly found in other systems and requiring no router or firewall adjustments.

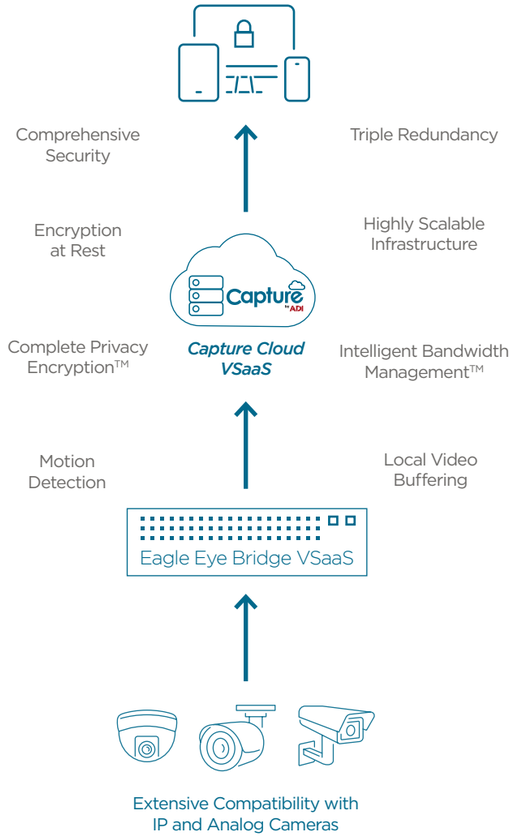

Eagle Eye Compact Bridge 304+

The Eagle Eye Bridge acts as a gateway from your premises to the Capture by ADI Cloud Solutions Data Centre where your video is stored and managed by the Capture by ADI Cloud VSaaS. It provides a secure connection, video buffering, bandwidth management, and monitoring of cameras. These small form factor bridges are suitable for applications up to 20 cameras when a server rack is not available. They can be wall or shelf mounted. This family of bridges are equipped with hard wearing, aluminum enclosures designed to operate in a broad ambient temperature range and include a display screen providing operational status at a glance.

MODEL (R2-SU304PLUS)	**Bridge 304+**
Max Cameras (4MP)*	20 IP
Max Analytic Count	5
Video Buffer	2 days on-premises
Network Ports	Dual Gigabit
Video Output	HDMI (1), DP (1)
Dimension	180x 127 x 64 mm 7.08 x 5.00 x 2.50 in
Maximum Power Consumption	External 100-240 VAC, 20 W
Operating Temperature Range	-10-50° C 14-122° F
Operating Humidity Range	0-70%
Certifications	FCC, UL, CE, UKCA, PSE, NOM, ACM, RoHS, CTick, WEEE, NDAA

CAPTURE CLOUD BY ADI VSAAS
SUBSCRIPTION PRICING

1 | Capture by ADI Cloud Solutions VSaaS

Capture by ADI Cloud Solutions
Powered by **Eagle Eye Networks**

Recording Features
- Video encrypted in transit and at rest
- Fully cloud managed
- Intelligent Bandwidth Management with local buffering
- Motion or continuous recording
- Optional audio recording

Web Interface / Mobile Features
- Native iOS and Android apps
- View live and recorded video
- Compatible with all modern browsers
- Motion detection with alerts
- Map and floor plan display

System Administration
- 100% browser-based; no software
- Granular user permissions
- Multi-site support
- Point and click video sharing
- Centralized management

Network Features
- Automatic network configuration
- Secure camera network (dual network ports)
- No inbound connections needed
- Packet loss detection/reporting
- Network disconnected alerts

Management Features
- Remote management
- Automatic camera discovery
- Automatic camera configuration
- Advanced motion detection
- Local video buffering
- Configuration synced to Cloud
- Camera trouble alerts
- Internet outage alerts
- Fully cloud managed

Analytics

Intrusion Detection
- Detects when an object enters a customer defined area
- Generates notification when an object enters that forbidden area

Line Crossing
- Detects when an object crosses a virtual line
- Direction may be specified
- Generates notifications when a security boundary is crossed

Loitering
- Used to generate an alert when a moving object remains in a pre-defined area for a specific amount of time

Object Counting
- Counts how many objects cross a line in either direction
- Total count per day, per direction, and current delta of the count are maintained and displayed

Tampering
- Sends an alert if someone blocks or damages the cameras view

Object counting analytics are available at an additional charge per camera per month. All other analytics are included as part of the standard license.

FOR MORE INFORMATION
DOWNLOAD OUR
CAPTURE CLOUD BY ADI
BROCHURE

STANDARD SUPPORT
- Free of charge with an active subscription
- Warranty – 2 years
- 24/7 phone, email and web support

Connect Any Camera to the Capture Cloud VSaaS

FOR MORE INFORMATION
CONTACT YOUR ADI SALES PERSON

Capture by ADI
Cloud Service

3rd Party IP Cameras
Onvif Profile S

→ **PoE Switch** → Eagle Eye Bridge VSaaS →

Capture by ADI

Capture IP Cameras
Onvif Profile S

→ **PoE Switch** → Eagle Eye Bridge VSaaS →

Any Brand

HD Analog Cameras
Onvif Profile S

→ **3rd Party Encoder** → **PoE Switch** → Eagle Eye Bridge VSaaS →

IE Sales: +353 (0) 1 450 1366 | Tech Support: +44 (0) 161 687 8789 | dublin.ie@adiglobal.com | www.adiglobal.ie

UK Sales: +44 (0) 161 687 8787 | Tech Support: +44 (0) 161 687 8789 | sales.uk@adiglobal.com | www.adiglobal.com/uk

WARRANTY 3 YEARS

CAP5R4052A

DAY & NIGHT
Day and night vision cameras automatically adjust from full colour footage during the daytime, to black and white footage at night time, or in situations where there is minimal to no ambient lighting.

IP66
IP66 offers a high level of protection against dust and moisture. IP66 rated cameras can be installed outdoors without worrying about damage from the elements.

5MP IP
5MP with a resolution of 2608x1960 pixels. This provides a crisp image.

SD CARD SLOT
Supports up to 256GB Micro SD/ SDHC/ SDXC for circular recording locally.

BUILT IN MIC
Allows simultaneous video and audio streaming over the network to an NVR or computer.

30M IR
Built in IR (infrared) LED's for high quality night time video surveillance footage.

POE / 12VDC
Each camera has PO and 12VDC power options. The POE functionality allows simple Plug and Play to the Capture by ADI range of NVR's.

APPLICATIONS
This camera is an ideal choice for a number of applications, from commercial installations to residential use.

NDAA COMPLIANT

MADE IN TAIWAN

Capture by ADI

The Capture by ADI range includes all components to create a secure surveillance solution.

Choose between fixed lens, varifocal lens or motorized zoom cameras, along with NVRs to fit all installation sizes - with 4, 8 or 16 channel models available.

WARRANTY 3 YEARS

NDAA COMPLIANT

ONVIF®

Fixed Lens

CAP5R4052A

5MP Turret IP Camera

- 2.8mm, 30M IR
- Built in MIC
- SD Card Slot

CAP5R9152A

5MP Bullet IP Camera

- 2.8mm, 30M IR
- Built in MIC
- SD Card Slot

LIMITED LIFETIME

Combine for a simple pole mount solution.

CAPETD01W

Weatherproof Back Box

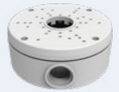

CAPETD03W

Weatherproof Back Box

CAPBTD04W

L Shaped Wall Bracket

CAPBCR05W

Weatherproof Back Box

CAPBCR07W

Weatherproof Back Box

CAPBTR08W

Pole Mount Adaptor for BTD04W

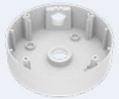

CAPETD09W

Weatherproof Back Box

Capture by ADI

Varifocal Lens

CAP5R9252AX

5MP Bullet IP Camera

- 2.8-12mm, 45M IR
- 2 Way Audio Path
- Additional MIC & speaker required
- SD Card Slot

CAP5R4152AX

5MP Turret IP Camera

- 2.8-12mm, 45M IR
- 2 Way Audio Path
- Additional MIC & speaker required
- SD Card Slot

CAP5R4252AX

5MP Dome IP Camera

- 2.8-12mm, 45M IR
- 2 Way Audio Path
- Additional MIC & speaker required
- SD Card Slot

Motorized Zoom Lens

CAP5R6552X

5MP Turret IP Camera

- 2.8-8mm, 30M IR
- Auto Zoom / Focus

CAP5R6452X3

5MP Dome IP Camera

- 2.8-12mm, 30M IR
- Auto Zoom / Focus
- SD Card Slot

CAP5R8952X3

5MP Bullet IP Camera

- 2.8-12mm, 30M IR
- Auto Zoom / Focus
- SD Card Slot

WARRANTY 3 YEARS

Our PoE integrated NVRs provide a cost effective and convenient solution for installations - with both recording and power facilities housed in one unit eliminating the need for additional PoE switches.

CAPNVR3104E

NVR 4 Channel PoE NVR

- 4 channel, 4 PoE
- Max 10TB HDD
- 120FPS
- 65W

CAPNVR3108E

NVR 8 Channel PoE NVR

- 8 channel, 8 PoE
- Max 10TB HDD
- 240FPS
- 96W

CAPNVR3116E

NVR 16 Channel PoE NVR

- 16 channel, 16 PoE
- Max 10TB HDD
- 480FPS
- 195W

Full HD LED CCTV Monitors

Experience Full HD CCTV security monitoring.

All Capture monitors come with 3 years manufacturers warranty as standard.

WARRANTY 3 YEARS

CAP-22VGHDMI3-P

22” HDMI VGA Frameless Monitor

- 21.5” 1920 x 1080P Full HD resolution
- Designed specifically for 24/7 monitoring
- 178° Ultra-wide viewing angle
- Source auto detection
- Low blue light technology
- HDMI, VGA & Audio inputs
- Weight: 2.2kg

CAP-24VGHDMI3-P

24” HDMI VGA Frameless Monitor

- 23.8” 1920 x 1080p Full HD Resolution
- Designed specifically for 24/7 monitoring
- 178° Ultra-wide viewing angle
- Source auto detection
- Low blue light technology
- HDMI, VGA & Audio inputs
- Weight: 2.2kg

CAP-27VGHDMI3-P

27” HDMI VGA Frameless Monitor

- 27” 1920 x 1080p Full HD Resolution
- Designed specifically for 24/7 monitoring
- 178° Ultra-wide viewing angle
- Source auto detection
- Low blue light technology
- HDMI, VGA & Audio inputs
- Weight: 2.2kg

WBXMP19

18.5” HD LED Monitor

- 18.5” HD ELED screen
- 1366 x 768 screen resolution
- Designed specifically for 24/7 monitoring
- HDMI, VGA & Audio Inputs
- Weight: 2.6kg

WBXMP22

21.5” HD LED Monitor

- 21.5” HD ELED screen
- 1920 x 1080 screen resolution
- Designed specifically for 24/7 monitoring
- HDMI, VGA & Audio Inputs
- Weight 3.6kg

WBXML20

19.5” Full HD LED Monitor

- 19.5” HD ELED screen
- 1920 x 1080P screen resolution
- Designed specifically for 24/7 monitoring
- BNC, HDMI, VGA & Audio inputs
- Weight 2.8kg

WBXML22

21.5” Full HD LED Monitor

- 21.5” HD ELED screen
- 1920 x 1080P screen resolution
- Designed specifically for 24/7 monitoring
- BNC, HDMI, VGA & Audio inputs
- Weight 3.4kg

WBXML24

23.5” Full HD LED Monitor

- 23.5” HD ELED screen
- 1920 x 1080P screen resolution
- Designed specifically for 24/7 monitoring
- BNC, HDMI, VGA & Audio inputs
- Weight 4kg

WBXML32

32” Full HD LED Monitor

- 31.5” HD ELED screen
- 1920 x 1080P screen resolution
- Designed specifically for 24/7 monitoring
- BNC, HDMI, VGA & Audio inputs
- Weight 10.3kg

4K UHD CCTV Monitors

Experience True 4K CCTV security monitoring

All Capture monitors come with 3 years manufacturers warranty as standard.

WARRANTY 3 YEARS

WBXML4K28

4K 28” LED Monitor

- 28.5” 4K UHD ELED screen
- 3840 x 2160 screen resolution
- Designed specifically for 24/7 monitoring
- HDMI, USB, VGA, DVI, BNC & Audio Inputs
- Weight 8.7kg

WBXML4K43

4K 43” LED Monitor

- 43” UHD 4K LED screen
- 3840 x 2160 screen resolution
- Designed specifically for 24/7 monitoring
- HDMI, USB, VGA, DVI, BNC & Audio Inputs
- Weight 11kg

WBXML4K49

4K 49” LED Monitor

- 49” UHD 4K LED screen
- 3840 x 2160 screen resolution
- Designed specifically for 24/7 monitoring
- HDMI, USB, VGA, DVI, BNC & Audio Inputs
- Weight 14.5kg

WBXML4K55

4K 55” LED Monitor

- 55” UHD 4K LED screen
- 3840 x 2160 screen resolution
- Designed specifically for 24/7 monitoring
- HDMI, USB, VGA, DVI, BNC & Audio Inputs
- Weight 19.2kg

Test Monitor

WBXMLTEST

- Supports Analogue IPC(H.264/ H.265/ 4K), AHD 3.0, TVI 3.0,CVI 3.0 Camera
- Step by step IPC test, quickly locate failure
- ONVIF highly compatible
- Ergonomic design, single hand operation
- Real time operation prompt
- 12V/1A power output
- Dual 100M network port, capable of detecting packet lost, monitoring network flow
- TDR RJ45 Cable Test
- 4.0 inch all viewing angle display, 800X480 resolution, 16.7M colour
- Swing keyboard input, QWERTY
- Changeable Li-polymer battery; battery working time 5 hours
- Rubberised Protective Casing
- Dual LED torch

WARRANTY 1 YEAR

WBXMLTBAT

Spare Battery for Test Monitor WBXMLTEST

Capture by ADI

WARRANTY 3 YEARS

0E-32MON720P-UK

Semi Commercial Display

- 32” Display
- HD Panel
- Max Resolution 1366x768
- Luminance: 400cd/m²

0E-43MON1080-UK

Semi Commercial Display

- 43” Display
- FHD Panel
- Max Resolution 1920x1080
- Luminance: 500cd/m²

AVARRO™

LIMITED LIFETIME

HDMI Cables - 4K 30Hz

HDMI V1.4 Cables suitable for Capture by ADI
24/7 security monitors

Interconnect HDMI high speed cable

- HDMI to HDMI cable
- V1.4, 30AWG, 4K, 30Hz
- Gold plated
- Black

WBXHDMI01	1m
WBXHDMI02	2m
WBXHDMI03	3m
WBXHDMI05	5m
WBXHDMI10	10m

HDMI Cables - 4K 60Hz UHD

HDMI V2.0 Cables suitable for Capture by ADI
24/7 security monitors

Interconnect HDMI high speed cable

- HDMI to HDMI cable
- V2.0, 30AWG, 4K, 60Hz, UHD
- Gold plated
- Black

WBXHDMI01V2	1m
WBXHDMI02V2	2m
WBXHDMI03V2	3m
WBXHDMI05V2	5m
WBXHDMI10V2	10m
WBXHDMI15V2	15m

AVARRO™

LIMITED LIFETIME

WBXMB1330TM

Monitor Tilt Bracket

- Wall mount monitor bracket
- Tilt only action
- Tilt: 0 to -12 degree
- Vesa mount: 75x75 & 100x100mm
- Load capacity: 15kg (max)
- Black

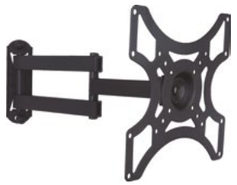

WBXMB1342TSD

Monitor Bracket Double Swivel & Double Tilt

- Wall mount monitor bracket
- Double arm tilt and swivel
- Tilt: +15 to -15 degree
- Vesa mount: 200x200mm (Max)
- Load capacity: 25kg (Max)
- Black

WBXMB3265TM

Monitor Bracket Tilt

- Wall mount monitor bracket
- Monitor size Up to 65”
- Tilt: +8 to -12 degree
- Vesa mount: 400x400mm (Max)
- Load capacity: 50 kg (Max)
- Black

WBXMB1332TSS

Monitor Bracket Single Swivel & Tilt

- Wall mount monitor bracket
- Single arm tilt and swivel
- Tilt: +15 to -15 degree
- Vesa mount: 200x200mm (Max)
- Load capacity: 25kg (Max)
- Black

AVARRO™

AV Solutions Designed for Pros

AVARRO provides AV solutions engineered for the toughest applications and with superior quality for residential and commercial installs.

AVARRO™

WARRANTY 3 YEARS

LIMITED LIFETIME

WARRANTY 3 YEARS

WBXUSBE1

100m USB Extender

- Provides support for any full-speed (12 Mb/s) or low-speed (1.5 Mb/s) USB device
- Downstream connector: Female, Type “B”, USB approved connector
- Up stream connector: Male,Type “A”, USB approved connect.

WBXDPHDMI4

Display port to HDMI Converter

- Support display port 1.1a/1.2 input, HDMI 1.3b/1.4b output and compatible with Thunderbolt input port
- Support 3D HDMI supports audio output
- Compatible with HDTV, display, monitor, projector and the other peripherals with HDMI interface

WBXHDME6IR

60m HDMI Extender

- Supports 3D
- Supports 8/10/12 bit colour depth
- Supports AWG26 HDMI standard cable, input 15m, output 20m

HDMI Splitter

- Supports 3D video format
- HDR 4K*2K
- HDMI 1.4 HDCP1.4
- RGB format

WBXHDMIS2 x2 HDMI Output

WBXHDMIS4 x4 HDMI Output

ADI PRO

Allows two cameras or network devices to operate on a single CAT 5 or 6 Wire

NEW @ADI

ADI-POE-MP2

PoE Cat5 & 6 Multiplexer

- Easy installation, plug and play
- 100m transmission distance
- CAT 5 or 6 cable compatible
- Does not require PSU or POE injector
- Transmits video, 485 or audio

WARRANTY 1 YEAR

ADI PRO

Professional Quality Products Without Compromise

ADI PRO is an exclusive brand offering a broad range of products in wire, cabling solutions and tools and hardware.

Professional, Reliable, Great Value

ADI PRO delivers professional, quality products and exceptional value without compromise

Our Commitment to You

Fully tested, fully stocked and backed by a competitive warranty, ADI PRO’s exclusive products meet or exceed industry standards

Construction Products Regulation (CPR) Euro Classes

Most cables designed for permanent installation within domestic, residential and commercial buildings are subject to the Construction Products Regulation (CPR).

Designed to help save lives and protect buildings, the regulation defines safety performance requirements in fires and classifies products into one of seven Euro Class levels - shown opposite. These classes have fire performance assessment processes based on BS EN 60332-1-2, BS EN 50399 and BS EN ISO 1716. Even though the regulation classifies products into one of seven Euro Classes, in most instances only five will apply to cables. The majority will fall between classes B2ca to Eca.

This became a requirement in 2017 so it's important to understand how to stay compliant.

Who is Responsible?

Each party throughout the supply chain from manufacturer to end user has a responsibility to ensure CPR compliance.

Specifiers and installers need to ensure the cables they select are appropriate for the fire risks in the building or applications and any contractual terms.

The CPR covers the way in which product is placed on the market. Crucially, it does not say what class of product should be used in any given circumstance.

Reaction to Fire BS EN ISO 1716		Example Environments
Aca Euro Class	• No reaction to fire • Does not contribute to fire propagation / heat emission	It will be almost impossible for a cable to meet Class Aca and due to availability, they should only be specified with extreme caution.

Reaction to Fire BS EN 50399		Example Environments
B1ca Euro Class	• Very low reaction • Minimum contribution to fire propagation/ heat emission	It's very unlikely that commonly used cables will be classified to Class B1ca
B2ca Euro Class	• Low reaction • Combustible, low flame spread & heat release contribution to the fire	Hospitals & airports, public buildings with high density of people
Cca Euro Class	• Reduced reaction • Combustible, moderate flame spread & heat release	Public buildings, hotels, schools or office buildings with medium density of people
Dca Euro Class	• Improved reaction • Combustible, moderate flame spread & heat release	Minimal cable requirement for general installation in some areas

Reaction to Fire BS EN 60332 1-2		Example Environments
E ca Euro Class	• Basic reaction • Combustible, limited fire spread of less than 425mm	Minimal cable requirement for general installation in some areas
F ca Euro Class	• Undetermined • Combustible, may have high levels of flammability more than 425mm	More likely to be used in external applications

Classes A to E have to be tested by an independent authorised laboratory. Most cables will fall into classes B2ca to Eca. Fca cables are untested. Cables with Fca ratings are mostly intended for external installations.

WARRANTY 10 YEARS

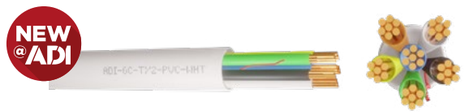

Intrusion Alarm Wire

- PVC
- Type 2
- 100m
- White

ADI-6CT2PVCWH100	6 core
ADI-8CT2PVCWH100	8 core
ADI-12CT2PVCWH100	12 core

Intrusion Alarm Wire

- LSZH
- Type 1
- 100m
- White

ADI-6CT1LSZHWH100	6 core
ADI-8CT1LSZHWH100	8 core
ADI-12CT1LSZHWH100	12 core

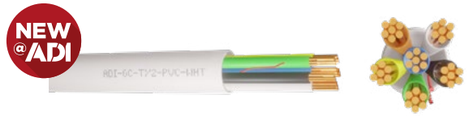

Intrusion Alarm Wire

- PVC
- Type 3
- 100m
- White

ADI-8CT3PVCWH100	8 core

Intrusion Alarm Wire

- LSF
- Type 3
- 100m
- White

ADI-8CT3LSFWH100	8 core

Fire Wire

Enhanced Fire Alarm Wire

- 2 Core
- 1.5mm (Solid Bare Copper)
- Rated Voltage 300/500V
- FR 120 minutes
- CPR: LPCB
- UV LSZH
- Rated Temperature -30°C to +70°C

FC2C1.5FR120ENHR1	100m Red
FC2C1.5FR120ENHR2	200m Red
FC2C1.5FR120ENHW1	100m White
FC2C1.5FR120ENHW2	200m White

WARRANTY 10 YEARS

ADI PRO			Category	CPR Classification (Euro Class) Reaction to Fire	Screening	Sheeth Material	Sheeth Colour	Length	
UTP Cable Fca	Reaction to Fire BS EN 60332 1-2								
	ADIC5UTPPEBLK305	Cat5E UTP Cable	5E	Fca	UTP	PE	Black	305m	
	ADIC6UTPPEBLK305	Cat6 UTP Cable	6	Fca	UTP	PE	Black	305m	
UTP Cable Eca	Reaction to Fire BS EN 60332 1-2								
	ADIC5UTPPVCGRY305	Cat5E UTP Cable	5E	Eca	UTP	PVC	Grey	305m	
	ADIC6UTPPVCGRY305	Cat6 UTP Cable	6	Eca	UTP	PVC	Grey	305m	
	ADIC5UTPLSZHPUR305	Cat5E UTP Cable	5E	Eca	UTP	LSZH	Purple	305m	
	ADIC6UTPLSZHPUR305	Cat6 UTP Cable	6	Eca	UTP	LSZH	Purple	305m	
UTP Cable Dca	Reaction to Fire BS EN 50399								
	ADIC5UTPDCA2PUR305	Cat5e UTP Cable	5E	Dca s2,a2,d2	UTP	LSZH	Purple	305m	
	ADIC6UTPDCA2PUR305	Cat6 UTP Cable	6	Dca s2,a2,d2	UTP	LSZH	Purple	305m	
U/FTP Cable Dca	Reaction to Fire BS EN 50399								
	ADIC6AUFTPLSZHB305	Cat 6A U/FTP Cable	6A	Dca s1, a1, d2	U/FTP	LSZH	Ice Blue	305m	
UTP Cable Cca	Reaction to Fire BS EN 50399								
	ADIC6UTLSZHCCAP305	Cat6 UTP Cable	6	Cca-s:1a -a:1 -d:1	UTP	LSZH	Purple	305m	COMING SOON
FTP Cable Cca	Reaction to Fire BS EN 50399								
	ADIC6FTLSZHCCAP305	Cat6 FTP Cable	6	Cca-s:1a -a:1 -d:1	FTP	LSZH	Purple	305m	COMING SOON
UTP Cable B2ca	Reaction to Fire BS EN 50399								
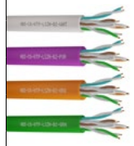	ADIC5UTLSZHB2P305	Cat5e UTP Cable	5E	B2ca-s:1a -a:1 -d:1	UTP	LSZH	Purple	305m	COMING SOON
	ADIC6UTLSZHB2W305	Cat6 UTP Cable	6	B2ca-s:1a -a:1 -d:1	UTP	LSZH	White	305m	COMING SOON
	ADIC6UTLSZHB2P305	Cat6 UTP Cable	6	B2ca-s:1a -a:1 -d:1	UTP	LSZH	Purple	305m	COMING SOON
	ADIC6UTLSZHB2GN305	Cat6 UTP Cable	6	B2ca-s:1a -a:1 -d:1	UTP	LSZH	Green	305m	COMING SOON
	ADIC6UTLSZHB2OR305	Cat6 UTP Cable	6	B2ca-s:1a -a:1 -d:1	UTP	LSZH	Orange	305m	COMING SOON
FTP Cable B2ca	Reaction to Fire BS EN 50399								
	ADIC6FTLSZHB2P305	Cat6 FTP Cable	6	B2ca-s:1a -a:1 -d:1	FTP	LSZH	Purple	305m	COMING SOON
U/FTP Cable B2ca	Reaction to Fire BS EN 50399								
	ADIC6AUFTLSB2IB305	Cat6A U/FTP Cable	6A	B2ca-s:1a -a:1 -d:1	U/FTP	LSZH	Ice Blue	305m	COMING SOON

WARRANTY 2 YEARS

NEW @ADI

Patch Panel

- Current rating: 1.5Amp
- Insulation resistance: ≥500MΩ
- Contact resistance: ≤10MΩ
- Dimensions: 482 x 45 x 133mm

ADI-PP-C5E-24-180 Cat5e

ADI-PP-C6-24-180 Cat6

NEW @ADI

Wall Mount Cabinet

- 6U wall mount
- Load capacity 50kg
- Lockable and removable steel panels

ADI-WM-6U-450 W600 x D450mm

ADI-WM-6U-560 W600 x D560mm

NEW @ADI

Wall Mount Cabinet

- 9U wall mount
- Load capacity 50kg
- Lockable and removable steel panels

ADI-WM-9U-450 W600 x D450mm

ADI-WM-9U-560 W600 x D560mm

NEW @ADI

ADI-RM-PDU-6-UK

6 Way PDU

- 1U
- 6 x UK power sockets
- 1.8m power cord
- Neon On/Off rocker switch
- BSI standard UK power plug 13A BSI fuse

NEW @ADI

ADI-WM-FAN-2-UK

Rack Fan Tray

- 1U
- 2 x fan units
- Thermostat controlled
- Pre-wired
- Reduced noise output

NEW @ADI

ADI-WC-CN-50

Cage Nuts with Washers & Bolts

- 50 Pack

NEW @ADI

ADI-WC-S-1U-35O

19" Rack Mount Shelf

- 350mm Deep
- Black

NEW @ADI

ADI-WC-S-1U-400

19" Rack Mount Shelf

- 400mm Deep
- Black

NEW @ADI

ADI-C5E-C6-MOD-2

Module

- Cat5e & Cat6 compatible
- Current rating: 1.5Amp
- Insulation resistance: ≥500MΩ
- Contact resistance: ≤10MΩ
- Contact compatibility: 26 to 23 AWG solid
- Dimensions: 50 x 25mm

CAT5e Cables 0.5m - 5m

LIMITED LIFETIME

Cat5e RJ45 Patch Cable

- Cat5e
- RJ45 patch cable
- Colour: Grey
- Anti-Snag

WBXC5EGY0.5MP5	0.5m Pack of 5	
WBXC5EGY1MP5	1m Pack of 5	
WBXC5EGY2MP5	2m Pack of 5	
WBXC5EGY3MP1	3m Single	
WBXC5EGY5MP1	5m Single	
WBXC5EGY10MP1	10m Single	
WBXC5EGY15MP1	15m Single	

Cat5e RJ45 Patch Cable

- Cat5e
- RJ45 patch cable
- Colour: Blue
- Anti-Snag

WBXC5EBL0.5MP5	0.5m Pack of 5	
WBXC5EBL1MP5	1m Pack of 5	
WBXC5EBL2MP5	2m Pack of 5	
WBXC5EBL3MP1	3m Single	
WBXC5EBL5MP1	5m Single	
WBXC5EBL10MP1	10m Single	COMING SOON
WBXC5EBL15MP1	15m Single	COMING SOON

Cat5e RJ45 Patch Cable

- Cat5e
- RJ45 patch cable
- Colour: Red
- Anti-Snag

WBXC5ERD0.5MP5	0.5m Pack of 5	
WBXC5ERD1MP5	1m Pack of 5	
WBXC5ERD2MP5	2m Pack of 5	
WBXC5ERD3MP1	3m Single	
WBXC5ERD5MP1	5m Single	
WBXC5ERD10MP1	10m Single	COMING SOON
WBXC5ERD15MP1	15m Single	COMING SOON

ADI PRO

Professional Quality Products Without Compromise

WBXRG59B1

RG59 CU 100m Drum

- RG59
- 100m drum
- Black

LIMITED LIFETIME

WBXRG59100M2C

RG59 Shotgun CU 100m Drum

- RG59
- + 2 core for low voltage
- 100m drum
- Black

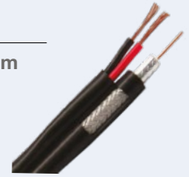

See pages 30 - 31 for wire accessories and tools

CAT6 Cables 0.5m - 5m

LIMITED LIFETIME

Cat6 RJ45 Patch Cable

- Cat6
- RJ45 patch cable
- Colour: Grey
- Anti-Snag

WBXC6EGY0.5MP5	0.5m Pack of 5
WBXC6EGY1MP5	1m Pack of 5
WBXC6EGY2MP5	2m Pack of 5
WBXC6EGY3MP1	3m Single
WBXC6EGY5MP1	5m Single
WBXC6EGY10MP1	10m Single
WBXC6EGY15MP1	15m Single

Cat6 RJ45 Patch Cable

- Cat6
- RJ45 patch cable
- Colour: Blue
- Anti-Snag

WBXC6EBL0.5MP5	0.5m Pack of 5
WBXC6EBL1MP5	1m Pack of 5
WBXC6EBL2MP5	2m Pack of 5
WBXC6EBL3MP1	3m Single
WBXC6EBL5MP1	5m Single
WBXC6EBL10MP1	10m Single
WBXC6EBL15MP1	15m Single

Cat6 RJ45 Patch Cable

- Cat6
- RJ45 patch cable
- Colour: Red
- Anti-Snag

WBXC6ERD0.5MP5	0.5m Pack of 5	
WBXC6ERD1MP5	1m Pack of 5	
WBXC6ERD2MP5	2m Pack of 5	
WBXC6ERD3MP1	3m Single	
WBXC6ERD5MP1	5m Single	
WBXC6ERD10MP1	10m Single	COMING SOON
WBXC6ERD15MP1	15m Single	COMING SOON

Single/Double Gang Face Plate

- 1 Pack
- Quality engineering plastic

ADI-FP-S-1
87 x 87 x 9mm

ADI-FP-D-1
140 x 87 x 9mm

ADI-HALF-BLNK-5

Quarter Blanking Plate

- 5 Pack
- 50 x 25 x 13.5mm
- High quality engineering plastic

ADI-QTR-BLNK-10

Half Blanking Plate

- 10 Pack
- 50 x 12.5 x 13.5mm
- High quality engineering plastic

BNC Crimp Connector

- RG59 BNC male crimp connector

WBXBNCM59P10	10 Pack
WBXBNCM59P50	50 Pack

LIMITED LIFETIME

WBXBNCSRP10

BNC Strain Boot 10 Pack

- RG59 BNC strain boot
- 10 pack
- Black

LIMITED LIFETIME

WBXBNCTOOL

BNC Insertion and Extraction Tool

- BNC Removal / Insertion
- Long Reach

LIMITED LIFETIME

WBXRG59STIP

RG59 3 Blade Wire Stripper

- Coaxial cable stripper
- For RG58/RG59/RG6
- 3 blades

WARRANTY 1 YEAR

Your 24/7 Shopping Experience for Market Leading Security, Fire and AV Products

Our digital branch allows you to order any time day or night, explore products and brands and get hourly stock availability information at your fingertips.

Sign up for an online account today
www.adiglobal.com/uk

WARRANTY 1 YEAR

WBXCATBTESTER

RJ45 Tester

- 2 Piece set
- Check continuity of RJ11& RJ45 cable quickly
- LED status display
- Slow and fast test switch
- Simple to use

WBXRJ45CRIMP

RJ45 Crimp Tool

- RJ crimp tool
- RJ45/RJ12/RJ11
- With cable cutter & stripper

WBXBNCM22FTP10

BNC T M-F 10 Pack

- RG59 BNC male - female T piece connector
- 10 pack

LIMITED LIFETIME

RJ45 Crimp connector

- Suitable for Cat5e cable

WBXC5ERJ45P10	Pack of 10
WBXC5ERJ45P100	Pack of 100

- Suitable for Cat6 cable

WBXC6ERJ45P10	Pack of 10
WBXC6ERJ45P100	Pack of 100

RJ45 Connector Rapid Fit

- Suitable for Cat5e cable

WBXC5ERAPID10	Pack of 10
WBXC5ERAPID100	Pack of 100

- Suitable for Cat6 cable

WBXC6ERAPID10	Pack of 10
WBXC6ERAPID100	Pack of 100

RJ45 CAT5/6 Strain Boots

- RJ45 strain boot
- Cat5e/Cat6

WBXCATSBP10	Pack of 10
WBXCATSBP100	Pack of 100

WBXCATCOUP

RJ45 CAT5/6 Coupler Each

- RJ45 coupler
- Cat5e & Cat6

WBXBNCFFCP10

BNC Coupler 10 Pack

- RG59 female - female connector
- 10 pack

WARRANTY 2 YEARS

UT-1220

BATTERY SLA 12V 2.0AH

- T1 Terminal
- L178 x W35 x H66mm
- VdS
- UL94 HB

UT-1232

Battery SLA, 12V, 3.2Ah

- T1 Terminal
- L134 x W67 x H66mm
- UL94 HB

UT-1270

Battery SLA, 12V, 7Ah

- T1 Terminal
- L151 x W65 x H99.5mm
- UL94 HB

UT-12120

Battery SLA, 12V, 12Ah

- T2 Terminal
- L151 x W98 x H101mm
- UL94 HB

UT-121805

Battery SLA, 12V, 18Ah

- M5 Terminal
- L181.5 x W76.5 x H167.5mm
- UL94 HB

IM-CR123A-2PK

CR123A 3V Lithium Battery

- Flame resistant case
- 2 Pack

IM-CR2032

CR2032 3V Lithium Coin Battery – Each

- CR2032 "Lithium Coin" batteries high cell capacity allows for stable high voltage power used with varety of devices. The batteries design provides long-lasting reliable performance

IM-CR2

CR2 3V Lithium Battery - Each

WARRANTY 2 YEARS

UT-1220-FR

Fire Rated Battery SLA, 12V 2.0h

- T1 Terminal
- L178 x W35 x H66
- Flame Resistant Case
- UL94 V-0

UT-1232-FR

Fire Rated Battery SLA, 12V, 3.2Ah

- T1 Terminal
- L134 x W67 x H66mm
- Flame Resistant Case
- UL94 V-0

UT-1270-FR

Fire Rated Battery SLA, 12V, 7Ah

- T1 Terminal
- L151 x W65 x H99.5mm
- Flame Resistant Case
- UL94 V-0

UT-12120-FR

Fire Rated Battery SLA, 12V, 12Ah

- T2 Terminal
- L151 x W98 x H101mm
- Flame Resistant Case
- UL94 V-0

UT-121805-FR

Fire Rated Battery SLA, 12V, 18Ah

- M5 Terminal
- L181.5 x W76.5 x H167.5mm
- Flame Resistant Case
- UL94 V-0

Durable and Dependable

UltraTech by ADI batteries and power products can power alarm systems to safeguard any industrial and residential sector

LIMITED LIFETIME

0E-4POE2UPLK

6-Port Fast Ethernet PoE Switch

- 4-Port PoE + 2 Port Uplink
- 10/100 Mbps
- 62W PoE Budget

0E-5PGIGUN

5 Port Gigabit Unmanaged Ethernet Switch

- 5 x 10/100/1000 Mbps
- Easy set-up plug and play
- Switching capacity 10Gbps
- Port status LED indicator

0E-8P4POEGIG

8 Port Fast Gigabit Ethernet PoE Switch

- 4 x 10/100/1000 Mbps PoE ports
- 4 x 10/100/1000 Mbps ports
- Easy set-up plug and play
- 62W PoE budget
- Port status LED indicator

0E-8P65W4POE

8 Port Fast Ethernet PoE Switch

- 4 x 10/100 Mbps ports
- Easy set-up plug and play
- 62W PoE budget
- Port status LED indicator

0E-8PGIGUN

8 Port Gigabit Unmanaged Ethernet Switch

- 8 x 10/100/1000 Mbps
- Easy set-up plug and play
- Switching capacity 10Gbps
- Port status LED indicator

0E-9P8POEGIG

9 Port Fast Gigabit Ethernet PoE Switch

- 8 x 10/100/1000 Mbps PoE ports
- 1 x 10/100/1000 Mbps port
- Easy set-up plug and play
- 130W PoE budget
- Port status LED indicator

WARRANTY 3 YEARS

Perfect for external camera applications. Non battery backed IP rated boxed PSU's.

WARRANTY 3 YEARS

WBXPSU4024IP

External IP Rated Power Supply

- Input: 230VAC/50Hz, 3A fuse
- Output: 1 x 4A or 4 x 1A
- Output voltage: 24VAC
- Operating temperature: -10° C to + 40° C
- PTC fuse: Automatic reset
- IP protection rating IP66
- Weight: 2.8kg
- Dimensions: 27cm x 15cm x 8.9cm

WBXPSU5012IP

External IP Rated Power Supply

- AC110-230VAC
- Output: 12V DC @ 1 x 5A or 8 x 0.8A
- Auto Reset PTC Fuse
- -10 to +40C
- IP66
- 1.2Kg, Dimensions: 27 x15 x 8.9cm

Ideal for small 12vdc camera installations. Spiltter available for inline PSU's with up to 4 outputs.

WBXIL2024-UK

WARRANTY 3 YEARS

Power Inline PSU

- 24V AC
- 2Amp
- UK Plug

UT-IL4024-IP-UK

WARRANTY 3 YEARS

IP Rated Power Inline PSU

- 24V AC
- 4Amp
- IP65 Rated
- UK Plug

WBXPSUSP4

LIMITED LIFETIME

Female DC to 4 way DC Splitter

- DC Plug with 5.5*2.1mm connector
- Black PVC
- Nickel plated

WARRANTY 3 YEARS

Power Inline PSU

- Inline power supply
- 12V DC output
- 1.2m DC cable
- 5.5*2.1mm plug

WBXIL10UK	1 Amp
WBXIL20UK	2 Amp
WBXIL35UK	3.5 Amp
WBXIL50UK	5 Amp

WARRANTY 3 YEARS

WBXDC-MALE

DC Jack Male 10 pack

- 2.1mm connector
- Nickel plated

WBXDC-FEMALE

DC Jack Female 10 Pack

- 2.1mm connector
- Nickel plated

WARRANTY 3 YEARS

13.8V Switch Mode PSU in Metal Box

Perfect for Intrusion Systems (Non PD:6662 compliant).
Any 12vdc systems requiring battery back up.

- Boxed power supply
- 13.8V DC output
- Tamper (lid & rear)
- Mains, battery, output & fault LED
- Enclosure - 200 x 240 x 75mm
- Battery compartment - 190 x 130 x 70mm

WBXPSU1A12VT	1Amp
WBXPSU2A12VT	2Amp
WBXPSU3A12VT	3Amp
WBXPSU5A12VT	5Amp

5 Amp

- Battery compartment - 350 x 220 x 80mm

24VDC Power Supply Units

Perfect for Fire systems (Non EN54-4 compliant).
Any other 24vdc systems requiring battery back up.

- Input 90 to 264 Vac
- Output: nominal 27.6VDC
- Short circuit overload protection
- Mains transient protection
- Anti-tamper, front and rear
- Back up battery requires 24VDc

WBXPSU1A24VDT	1Amp
WBXPSU2A24VDT	2Amp
WBXPSU3A24VDT	3Amp
WBXPSU5A24VDT	5Amp
WBXPSU10A24VDT	10Amp

24VDC Transformer Rectifier Power Supply Units

Designed to power 24vdc Door Retainers, with fire alarm input relay control. For use when battery back up is not required.

- Input 90 to 264 Vac
- Output: regulated 24VDC
- Lid tamper protection
- Selectable NO/NC input for relay
- External DC24V voltage input for relay

WBXPSU1A24VDST	1Amp
WBXPSU2A24VDST	2Amp
WBXPSU4A24VDST	4Amp

WARRANTY 3 YEARS

Designed to offer mulitple 12vdc outputs for CCTV installations. Non battery backed boxed PSU's.

WBXPSUC12V5A4

Power Multi Output PSU Up to 4 way 5A

- CCTV Boxed power supply
- Multi output
- Metal enclosure
- Upto 4 way
- Max 5Amp

WBXPSUC12V10A9

Power Multi Output PSU Up to 9 way 10A

- CCTV Boxed power supply
- Multi output
- Metal enclosure
- Upto 9 way
- Max 10Amp

WBXPSUC12V16A16

Power Multi Output PSU Up to 16 way 16A

- CCTV Boxed power supply
- Multi output
- Metal enclosure
- Upto 16 way
- Max 16Amp

Ideal for multiple applications when a mixture of 12 and 24vdc power is required. Intrusion, access control, general use requiring battery back up.

UT-PSU12-24V4-2A-1

12/24Vdc Switchable PSU with Battery Backup

- 12/24vdc switchable PSU 4/2 Amp
- Single output
- Tamper switch - front & rear
- Space for 2 x 7AH batteries

UT-PSU12-24V8-4A-1

12/24Vdc Switchable PSU with Battery Backup

- 12/24vdc switchable PSU 8/4 Amp
- Single output
- Tamper switch - front & rear
- Space for 2 x 7AH batteries

UT-PSU12-24V8-4A-8

12/24Vdc Switchable PSU with Battery Backup

- 12/24vdc switchable PSU 8/4 Amp
- 8 x 1 amp @ 12vdc via Fire input Fuse Board
- Tamper switch - front & rear
- Space for 2 x 7AH batteries

WARRANTY 3 YEARS

COMING SOON

ADI-RTE-SS-GD

Dome RTE Button

- Surface Mount
- 2A @ 30VDC
- Stainless Steel
- Green Dome
- Single Gang

WBXRTENT

No Touch RTE Switch

- Surface Mount
- 12 - 24VDC
- Stainless Steel
- No Touch
- Single Gang

WBXRTE1

RTE Switch with Back Box

- Surface Mount
- 10A @ 250VAC
- Plastic
- Single Gang
- Single Pole

WBXEGDP

Break Glass Surface

- Resettable
- Green
- Surface Mount
- Double Pole

WBXEGSP

Break Glass Surface

- 8A @ 24VDC
- 5A @ 220VAC
- Resettable
- Green
- Surface Mount
- Single Pole

WBXEGSD-COVER

Cover for WBXEGSP & EGDP

WBXEGKEY

Test and Reset Keys for the WBXEDSP and WBXEGDP

- Pack of 10

COMING SOON

ADI-BGU-TP-G

Break Glass Unit

- Resettable
- Surface Mount
- Triple Pole
- Illuminated
- Flashing & audio on activation

COMING SOON

ADI-BGU-TP-KEY

- Reset Key for ADI-BGU-TP-G

COMING SOON

ADI-BGU-TP-COVER

- Replacement cover for ADI-BGU-TP-G

ADI-H26-I-N-PK25

Access Card

- 26bit, H10301
- Programmed
- Comparable HID
- 26bit Wiegand
- Printable PVC
- 25-pack

ADI-H26-F-N-PK25

Access Fob

- 26bit, H10301
- Programmed
- Comparable HID
- 26bit Wiegand
- Material ABS
- 25-pack

UltraTech POWER PRODUCTS by ADI

Primarily designed for Paxton & ACT access control systems. Can also be used in conjunction with many other access systems requiring battery back up.

UT-ACCESS-PSU2

Access Power Supply, upto 2 boards*

- 12VDC; 5Amp
- Footprint for 2 x Paxton or 2 x ACT controllers
- Output voltage: 13.2~13.8vdc (13.8 nominal)
- Battery output voltage: 10.0~13.2vdc
- Tamper: front and rear
- Indicators: battery/mains/door unlocked/fault
- Number of outputs: 4

COMING SOON

UT-ACCESS-PSU-6

Access Power Supply, upto 6 boards*

- Selectable 12 or 24VDC
- 8 or 4Amp
- Footprint for 6 x Paxton or 6 x ACT controllers
- Output in 12v mode: 13.2~14.0vdc (13.8vdc nominal) 8A max
- Output in 24v mode: 27.0~28.0vdc (27.6vdc nominal) 4A max
- Tamper: front and rear
- Indicators: mains and fault
- Number of outputs: 8

*controllers and battery NOT included.

WBX280S

Unmonitored Magnetic Lock

- Surface magnet, unmonitored
- 280Kg, 12/24 VDC Selectable

WARRANTY 3 YEARS

WBX280S-M

Monitored Magnetic Lock

- Surface magnet, monitored
- 280Kg, 12/24 VDC Selectable

WARRANTY 3 YEARS

WBX280AS

Magnet Arm Housing for WBX280

LIMITED LIFETIME

WBX280ZL

Magnet Z & L Bracket

- To Fit WBX280S & WBX280S-M

LIMITED LIFETIME

WARRANTY 3 YEARS

WBX280S-D-M

Double Magnetic Lock Monitored

- 280Kg holding force
- Surface mount

LIMITED LIFETIME

WBX280ZL-D

Double Z&L Bracket for WBX280S-D-M

- Satin annodised aluminium

WARRANTY 3 YEARS

WBX500S-M

Monitored Magnectic Lock

- 500Kg holding force
- Single magnet
- Surface mount

LIMITED LIFETIME

WBX500ZL

Z & L Bracket for WBX500S-M

- Satin annodised aluminium

Door Loop

WBX30DL	30cm
WBX45DL	45cm

LIMITED LIFETIME

WBX280ZL-AH-S

Z & L Bracket

- To suit WBX280 Range of Mag Locks
- Satin anodised aluminium

WBX500AS

Armature Housing to fit WBX500S-M

- Satin annodised aluminium

LIMITED LIFETIME

ADI-ST-ML

Mag Lock Safety Straps

- For 280 & 500 Kg Mag Locks

Your ADI order at your fingertips

With over 270 brands, 24,000 products and 28 branches, ADI offers the choice to shop online, in branch or call and speak to one of our sales team

www.adiglobal.com/uk • 0161 687 8787 • sales.uk@adiglobal.com

LIMITED LIFETIME

WARRANTY 3 YEARS

WARRANTY 3 YEARS

WBXA4DOCR

A4 Document Box Red

WBXELB3W

Emergency Lighting 3W
Maintained Bulkhead

WBXELES3W

Emergency Lighting Sign
3W Exit Sign IP20

LIMITED LIFETIME

WBXFIRELOGBOOK

Fire Log Book

- 32 pages
- Comprehensive record keeping detail
- Records detail of
  - System design
  - Installation
  - Inspection and maintenance

WBXGLRED10

- Red Glands
- 10 Pack
- Cable ø 6-12mm
- Rating UL94 V-2

WBXSHRED10

- Red Gland Shrouds
- 10 Pack
- Rating UL94 V-2

ADI-ISO-R-S

Single Gang Mains Powered

- Operating voltage: 100~240 Vac
- Switch contact: double pole (live and negative)
- Fuse rating: 230Vac, F4A
- Switch rurge rating: 80A
- Key can be removed in both ON and OFF positions

WARRANTY 3 YEARS

WBXCT200SS

Stainless Steel Cable Ties (Pack of 100)

- Pack of 100
- AISI204 Stainless steel

WBXCT400SS

Stainless Steel Cable Ties (Pack of 100)

- Pack of 100
- AISI204 Stainless steel

WARRANTY 3 YEARS

WBXELTS3WI20

Emergency Lighting IP20
LED Twin Spot 3W

WBXELTS3WI65

Emergency Lighting IP65
LED Twin Spot 3W

LIMITED LIFETIME

WBXCBLI

Back Box Lid, Seal & Screws

WBXFUSEKIT

Intruder Fuse Kit -
18 Fuses x 5

WBXRESKIT

Intruder Resistor Kit
9 Resistors x 30

WBXCBSE

Back Box Galvanised Stop
End, 20mm

WBXCBTB

2-Way Galvanised Back
Box, 20mm

WBXCBUB

Galvanised Back Box,
U-Bend, 20mm

Flush Contacts

ADIFC-G1C2-W	Grade 1, Class 2
ADIFC-G1C2-QF-M	Grade 1, Class 2
ADIFC-G2C2-MULTI-W	Grade 2, Class 2
ADIFC-G3C2-MULTI-W	Grade 3, Class 2

Surface Contacts

ADISC-G1C2-W	Grade 1, Class 2
ADISC-G2C2IND-W	Grade 2, Class 2
ADISC-G2C2MULTI-W	Grade 2, Class 2
ADISC-G2C2-W	Grade 2, Class 2
ADISC-G3C2MULTI-W	Grade 3, Class 2
ADISC-G2C2-MSW-W	Grade 2, Class 2
ADISC-G2C2-MULTISM	Grade 2, Class 2
ADISC-G3C2-MULTISM	Grade 3, Class 2

R/S Contacts

ADIRSA-G2C3-0.5M	Grade 2, Class 3
ADIRSA-G2C3-MUL	Grade 2, Class 3
ADIRSA-G3C3-M-0.5M	Grade 3, Class 3
ADIRS-G2C3-0.5M	Grade 2, Class 3
ADIRS-G2C3-1.0M	Grade 2, Class 3
ADIRS-G2C3-MULTI-W	Grade 2, Class 3
ADIRS-G3C3-MUL-1M	Grade 3, Class 3

Junction Box

ADIJB-G3C2-10-W	Grade 3, Class 3
ADIJB-G3-10-W	Grade 3, Class 2
ADIJB-G3C2-20-W	Grade 3, Class 2
ADIJB-G3C2-24-W	Grade 3, Class 2

Panic Button

- Grade 3
- Class 2

ADIPA-G3C2-S	Silver
ADIPA-G3C2-W	White

COMING SOON

ADI-PA-SP-KEY

- Reset Key for ADIPA-GSC2-S & ADIPA-GSC2-W

ADIKS-3C3-BUZ

Surface Exit Switch with Buzzer

- Grade 3
- Class 2
- Lid Anti Tamper
- Anti Tamper Screws & Bit

ADIINT110

Internal Sounder with Strobe and Tamper Protection

- White lens
- Dimensions: 140 x 85 x 32mm

IP65 External Junction Box

- IP65 rating
- Material ABS
- Halogen-Free
- Insulation class II (according to IEC 61140)
- Grey / Ral 7035

LIMITED LIFETIME

WBXJB204	100x100x50mm
WBXJB206	150x110x70mm
WBXJB207	190x140x70mm
WBXJB208	240x190x90mm
WBXJB209	300x220x120mm
WBXJB210	380x300x120mm

WBXLDVR1

Lockable DVR Enclosure

- Secure cabinet, suites DVR or NVR
- External 445 x 404 x 120mm
- Internal 400 x 400 x 91mm
- 6.0kg

WBXLDVR2

Cabinet Lockable DVR Enclosure

- Secure Cabinet, Suites DVR or NVR
- External 540 x 510 x 124mm
- Internal 510 x 478 x 103mm
- 7.9kg

LIMITED LIFETIME

WBXBB1G

FUSED SPUR 1 Gang Surface Pattress Back Box

- Surface mount
- To suite WBXFS13A, 86 x 86 x 25mm

LIMITED LIFETIME

WBXLDVRKEY

- **Cabinet 2 Replacement Keys**

For WBXLDVR 1 & 2

LIMITED LIFETIME

WBXFS13A

FUSED SPUR Face Plate 13A

- Non switched fuse spur, flush mount
- 13A Fuse as standard, 86 x 86 x 20mm

WARRANTY 3 YEARS

Enclosure M20*1.5 access gland 6-12mm

- 3 or 5 Pack
- Cable ø 6-12mm
- Construction: Nylon 66
- Seal Material: NBR
- Rating UL94 V-2

LIMITED LIFETIME

WBXGL6-12M20P3	Pack of 3
WBXGL6-12M20P5	Pack of 5

LIMITED LIFETIME

EXPANDED FIRE RANGE

For our full range of fire products see pages 42 - 43

WBXA4DOCR

Fire Accessory A4 Document Box Red

WBXA4DOCW

Enclosure Document A4 Document Box White

WBXDOCKEY

Enclosure Document Spare Key A4 Doc Box

Cable Tie 200mm x 4.8mm (Pack of 100)

- UV protected
- 200 x 4.8mm
- Pack of 100

WBXCT200BK	Black
WBXCT200NT	Neutral

Cable Tie 300mm x 4.8mm (Pack of 100)

- UV protected
- 300 x 4.8mm
- Pack of 100

WBXCT300BK	Black
WBXCT300NT	Neutral

Stainless Steel Cable Ties (Pack of 100)

- AISI 304 Stainless Steel
- Pack of 100

WBXCT200SS	200x4.6mm
WBXCT400SS	400x4.6mm

LIMITED LIFETIME

WBXSC1.0/25PH

Screwdriver CPLUS Stubby Phillips Drive

WBXSC2.5/75SLVDE

Screwdriver CPLUS Ins Slotted Drive

WBXSC4.0/100SLVDE

Screwdriver CPLUS Ins Slotted Drive

WBXSC6.5/25SL

Screwdriver CPLUS Stubby Slotted Drive

WBXSCSET7PCVDE

Screwdriver 7 Pc CPLUS 1000v Set Vd

WBX31PCSET

Screwdriver 31 Piece Bit Set

WBXSC3.0/140TESTER

Voltage Tester, 150-250V Short 3x140mm

WBXCU161VDE

160mm 1000V Diagonal Cutter (VDE)

WBXADJPL250VDE

250mm 1000V Water Pump Pliers

WBXLN160VDE

160mm 1000V Long Nose Pliers (VDE)

WBXPL180VDE

180mm 1000V Combination Pliers (VDE)

WBXHEX6PC

6 Piece Foldup Hexagon Key Set

LIMITED LIFETIME

WBXHEX7PCL

7 Piece Ball End Hex L Key Set Long Arm

WBXKSNAP-KNIFE18

C-Pro Snap-Off Knife - 18 mm

WBXSAFETY-KNIFE

Safety Trimming Knife (Trapezoid Blade)

J47-R

Trapezoid Trimming Knife Blade - 10pc

WBXHACKSAW260

Mini Hacksaw- 260 mm

WBXHACKSAW430

Hacksaw in-Handle Fixing System 430 mm

WBXSAW160

Wallboard Saw (160 mm Cutting Mouth)

J36-R

Mini Hacksaw Blades, for J36-150) 10 PC

J35-18B

Hacksaw Blades HSS Bi-Metal-18TPI 10 PC

WBXTAPE5M

Tape Measure, Inch/Metric 5M-16ft

WARRANTY 1 YEAR

WBXAC-DETECTOR

Non-Cont AC Voltage Detector max. 1000V

WARRANTY 1 YEAR

WBXBNCCRIMP

RG59 Crimp Tool

WBXFUSEKIT

Intruder Fuse Kit - 18 Fuses X 5

WBXRESKIT

Intruder Resistor Kit 9 Resistors X 30

WBXRJ45CRIMP

RJ45 Crimp Tool

- RJ45/RJ12/RJ11
- With cable cutter & stripper

WBXVHLR1224

Multi Purpose Relay 8A 12/24V

- Board Only
- 12 / 24V operation
- Multi purpose

WBXTAPEW

Tape PVC 19mm x 20m

- Insulation tape
- 1pc
- White

ADI-8A-GEL-OR

IP Rated Crimp Connector

- IP Rated+
- Orange
- 19-26AWG
- 100 Pack

ADI-FDB-4

4 Way Fused Distribution Board

- 12/24V operation
- PTC fuse or glass fuses option

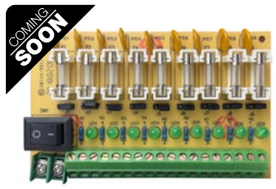

ADI-FDB-9

9 Way Fused Distribution Board

- 12/24V operation
- PTC fuse or glass fuses option

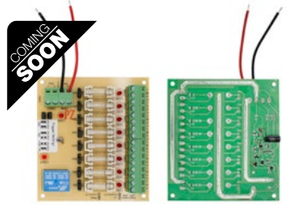

ADI-FDB-8-FR

8 Way Fused Distribution Board

- 12/24V operation
- With fire input relay

LIMITED LIFETIME

WBXHDBP1

HD Video Balun, Dual Pack 1 X PIG 1 X STD No Surge 5 MP

- 720/960P/1080P,3MP/4MP/5MP
- HD-CVI/AHD/TVI/CVBS
- Pack: pair

WBXHDBPV1

HD Video Balun

- UTP
- Power & video
- Up to 200m
- 12V Dc

WBXHDPOCB1

HD Video Balun with Power over Coax

- Power over coax
- TVI, CVI, AHD & CVBS
- 4k resolution

WBXGLIHD

HD Ground Loop Isolator

- Compatible with all HD-TVI, HD-CVI, AHD & CVBS analog cameras
- BNC male to BNC female with mini 20cm RG 59 coaxial pigtail lead on both sides.
- Passive, no power supply required
- Prevents video-signal distortion caused by video ground loops

WARRANTY 3 YEARS

WBXLDVR1

Lockable DVR Enclosure

- Secure cabinet
- Suites DVR or NVR
- External 445 x 404 x 120mm
- Internal 400 x 400 x 91mm
- 6.0kg

WBXLDVR2

Lockable DVR Enclosure

- Secure cabinet
- Suites DVR or NVR
- External 540 x 510 x 124mm
- Internal 510 x 478 x 103mm
- 7.9g

WBXLDVRKEY

- Spare key
- Pack of 2

ADI ADDED VALUE

Our comprehensive suite of value-added services is designed to make installations easier

2023 STATS

1000+ Pre-Build & Config

1000+ Systems Design

100+ Product Demos

50+ Spray Paints

50+ Site Surveys

Contact our project team today

Our experienced, fully accredited Technical Support team can support any install from large to small

0161 687 8789 • ProjectTeam.UK@adiglobal.com

ADI PRO | AVARRO™ | Capture by ADI | Capture by ADI | UltraTech POWER PRODUCTS by ADI

Call

Tech Support: +44 (0) 161 687 8789
UK Sales: +44 (0) 161 687 8787
IE Sales: +353 (0) 1 450 1366

Click

www.adiglobal.com/uk
www.adiglobal.ie
UK: sales.uk@adiglobal.com
IE: dublin.ie@adiglobal.com

Collect

28 Branches across UK & Ireland
Order by 5pm for next day delivery

Download on the App Store | GET IT ON Google Play

Download the ADI app Easy, fast access to products and account information

ADI-GARDINER LTD, Registered Office, Unit 6, Broadgate, Oldham Broadway Business Park, Oldham, OL9 9XA, UK.
Registration No. 1322200, VAT registration: GB 301979009. (T) +44 (0)161 687 8600. (W) www.adiglobal.com/uk

ADI a resideo company